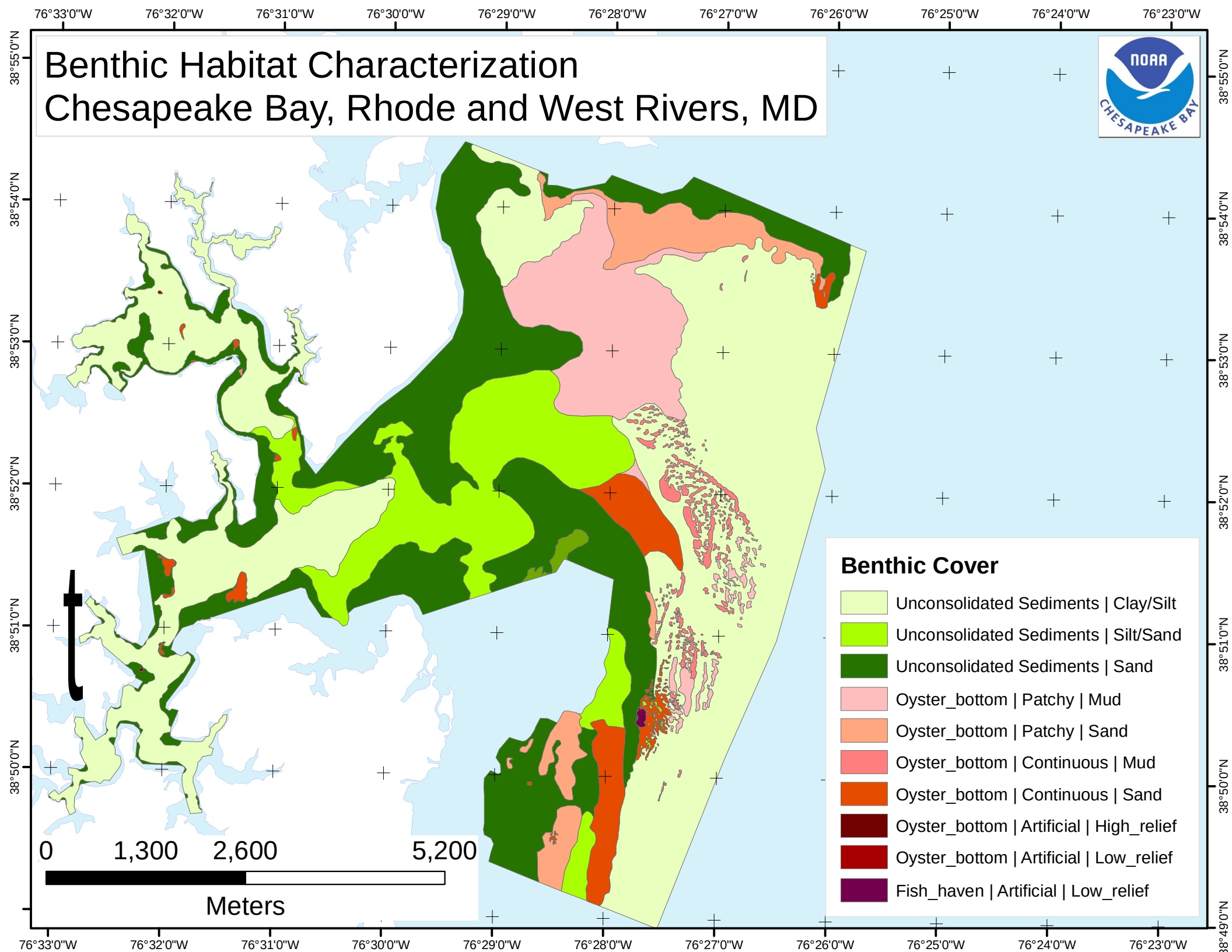
Benthic Habitat Characterization
Chesapeake Bay, Rhode and West Rivers, MD
NOAA
CHESAPEAKE BAY
76°33'0"W
76°32'0"W
76°31'0"W
76°30'0"W
76°29'0"W
76°28'0"W
76°27'0"W
76°26'0"W
76°25'0"W
76°24'0"W
76°23'0"W
38°55'0"N
38°54'0"N
38°53'0"N
38°52'0"N
38°51'0"N
38°50'0"N
38°49'0"N
0
1,300
2,600
5,200
Meters
Benthic Cover
Unconsolidated Sediments | Clay/Silt
Unconsolidated Sediments | Silt/Sand
Unconsolidated Sediments | Sand
Oyster_bottom | Patchy | Mud
Oyster_bottom | Patchy | Sand
Oyster_bottom | Continuous | Mud
Oyster_bottom | Continuous | Sand
Oyster_bottom | Artificial | High_relief
Oyster_bottom | Artificial | Low_relief
Fish_haven | Artificial | Low_relief